

Flute

Trio voor Blazers

I. Burleske

Wytze Oostenbrug
(*1943)

Allegro

p *mf* *mf* *ff*
a tutta forza

f *fff* *p* *dolce cantando*

pp *3* *3*

mp

mf *3* *3* *3* *3* *3* *p* *mf* *mf* *ff*

Andante

p *mf* *mf* *ff*

Più mosso

p *2* *6*

rit.

mf

Moderato

4

Flute

61 *f*

66 *mf* *tr* *tr* *tr* *tr*

73 *p* *f*

80 *mf* *f* *rit.*

II. Adagio

85 *Adagio molto* ♩=33 *pp* *3*

90 *p* *3*

97 *mf*

104 *p* *2*

112

118 *p*

124

129

III. Enigma

135

Vivace

141

149

154

160

Flute

rit.

162

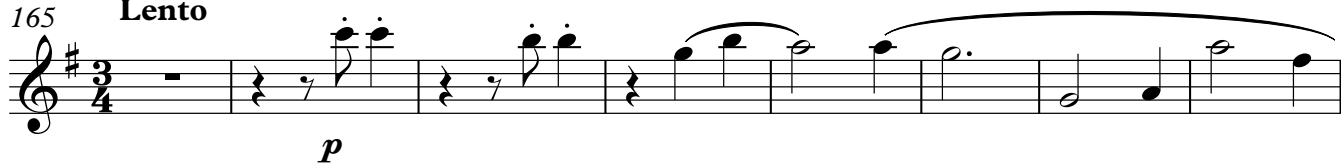

165

Lento

173

Vivo

181

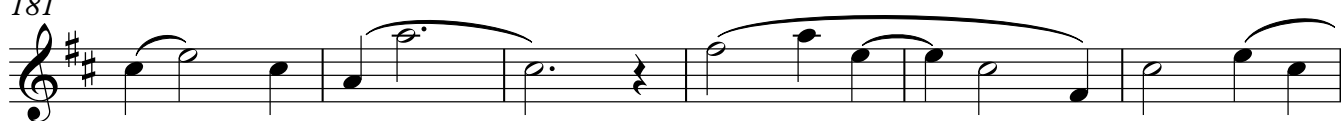

187

rit.

Clarinet in B \flat

Trio voor Blazers

I. Burleske

Wytze Oostenbrug
(*1943)

Allegro

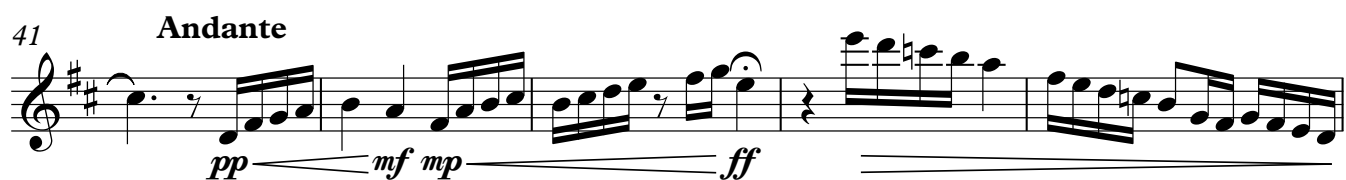
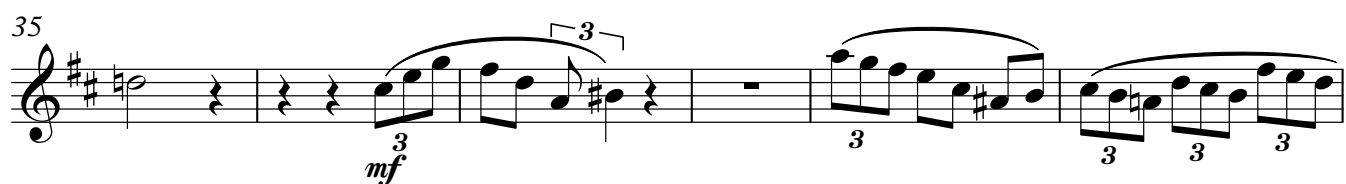

Clarinet in B \flat 

II. Adagio

85 **Adagio molto** ♩=33

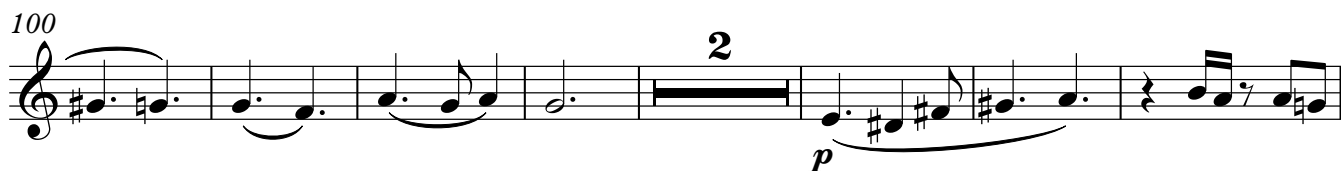
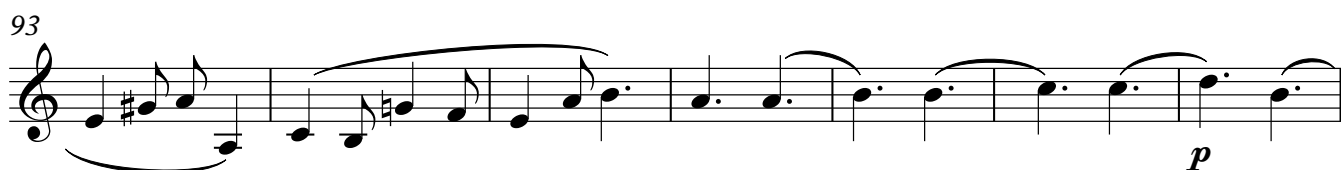

125

130

III. Enigma

135

Vivace

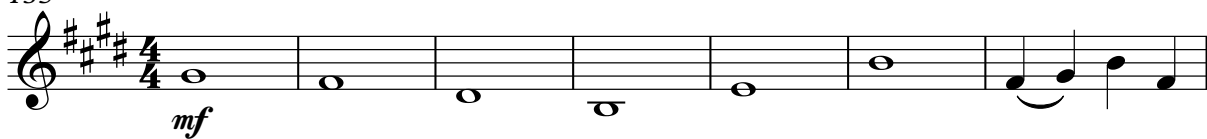

142

149

156

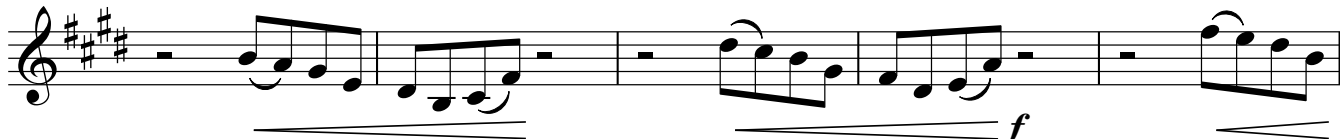

161

165

Lento

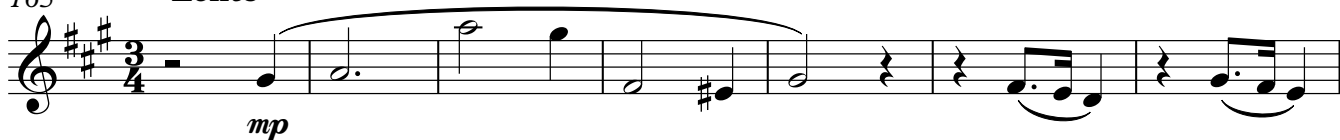

172

177

Vivo

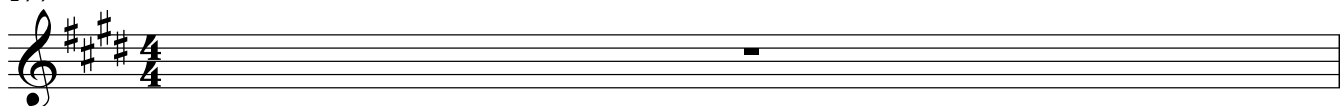

178

183

188

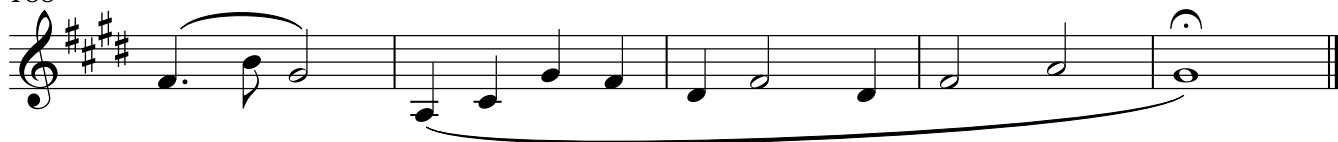

Bassoon

Trio voor Blazers

I. Burleske

Wytze Oostenbrug
(*1943)

Allegro

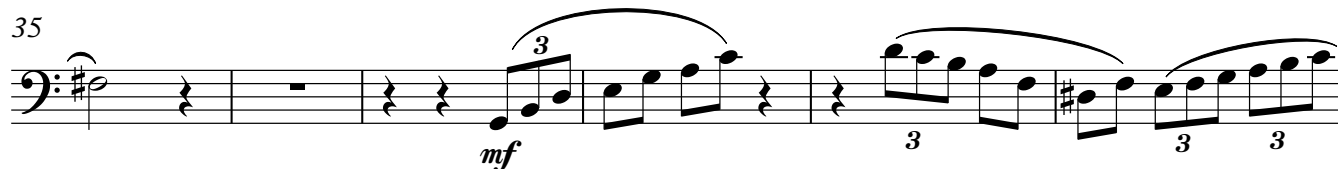
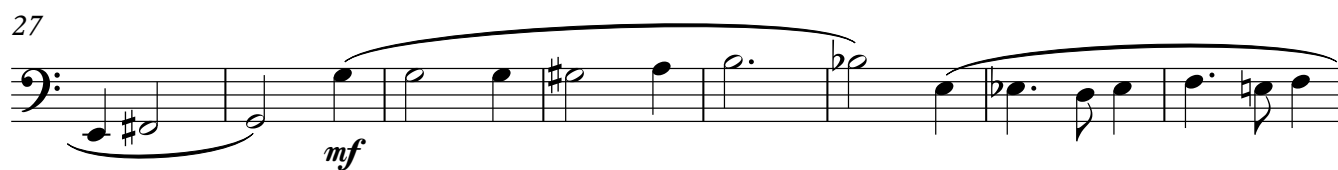
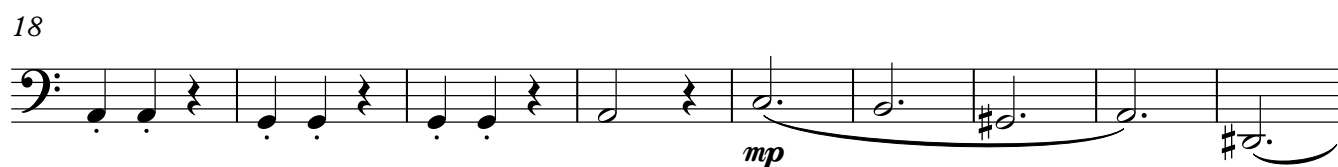
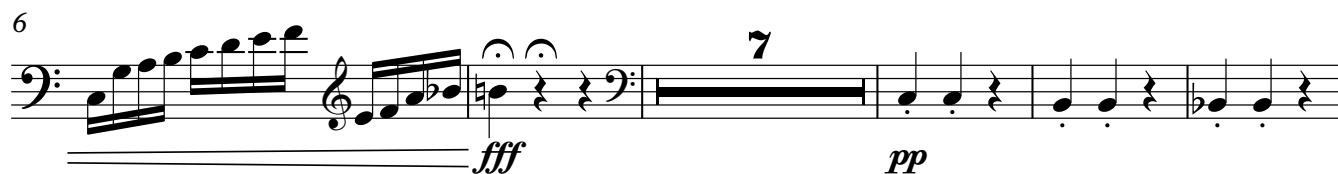

60 **Moderato**

66

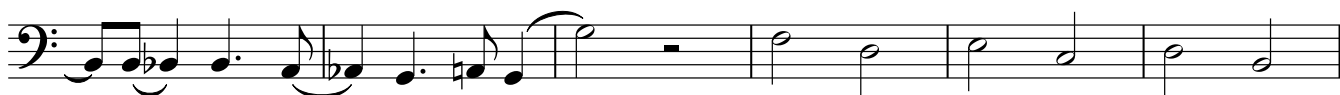

72

77

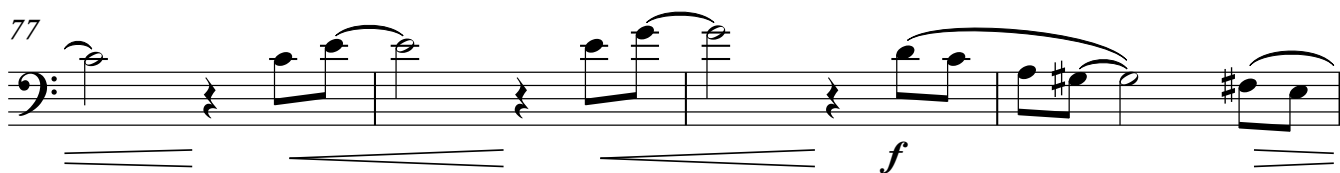

81

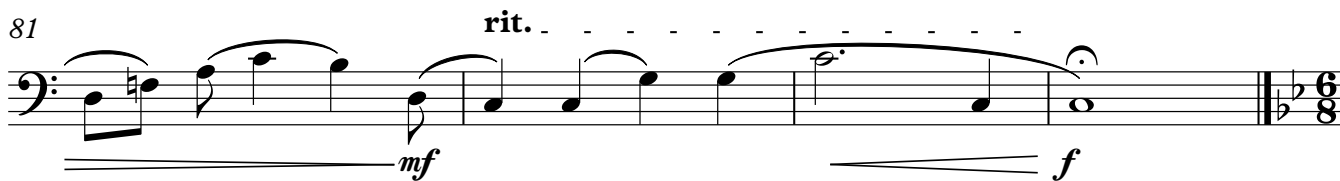
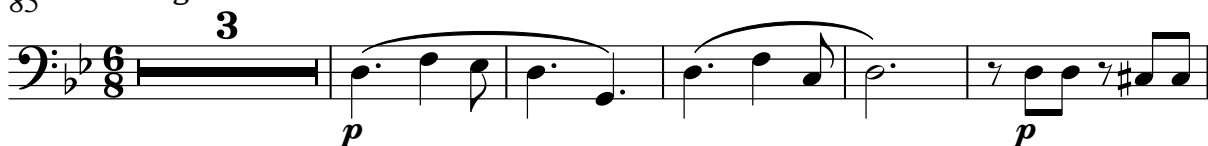
**II. Adagio**85 **Adagio molto** $\text{♩} = 33$ 

93

98

107

116

121

[illegible]

127

III. Enigma

135

Vivace

141

153

162

rit. _ _ _

Lento

168

177

Vivo

183

188

rit. _ _ _ _ _
